

THIS DOCUMENT, TOGETHER WITH THE CONCEPTS AND SECTIONS PRESENTED HEREIN, IS AN INSTRUMENT OF SERVICE. IT INTENDS ONLY FOR THE SPECIFIC PURPOSE AND CLIENT FOR WHOM IT WAS PREPARED. REUSE OF ANY IMPROVED REVISIONS OR THIS DOCUMENT WITHOUT WRITTEN AUTHORIZATION AND ADAPTATION BY BOWMAN CONSULTING SHALL BE WITHOUT LIABILITY TO BOWMAN CONSULTING.

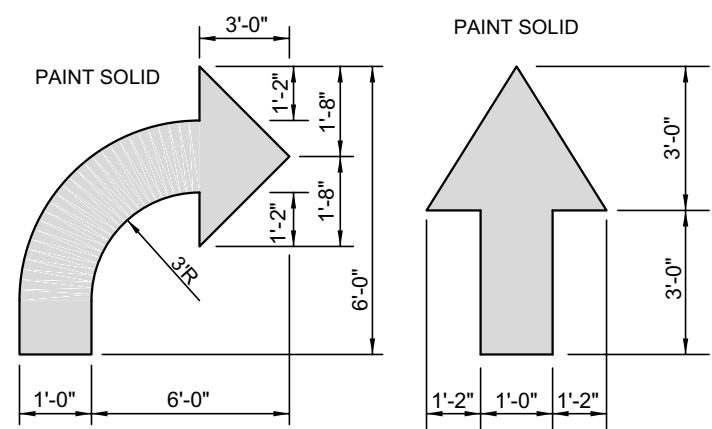

DIRECTIONAL ARROW

NOT TO SCALE

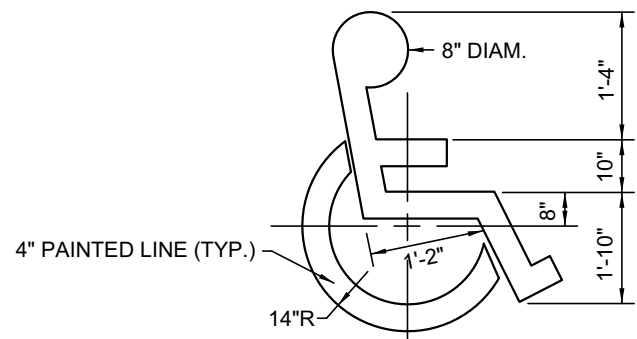

ACCESSIBILITY SYMBOL

NOT TO SCALE

NOTES:

1. GENERAL CONTRACTOR SHALL REFER TO PARKING LOT STRIPING SPECIFICATIONS, SEE DETAIL.
2. PAVEMENT MARKINGS SHALL BE APPLIED ACCORDING TO REQUIREMENTS AS OUTLINED IN SECTION 3B OF THE CURRENT MANUAL ON UNIFORM TRAFFIC CONTROL DEVICES.
3. CONTRACTOR SHALL USE WHITE REFLECTIVE PAINT ON ASPHALT & YELLOW REFLECTIVE PAINT ON CONCRETE, UNLESS UPON VERIFICATION BY THE GENERAL CONTRACTOR IT IS DETERMINED THAT LOCAL, STATE, OR ADA CODES DIFFER, IN WHICH CASE THESE CODES SHALL GOVERN.

1 PAVEMENT MARKINGS - 1

C4.0 NOT TO SCALE

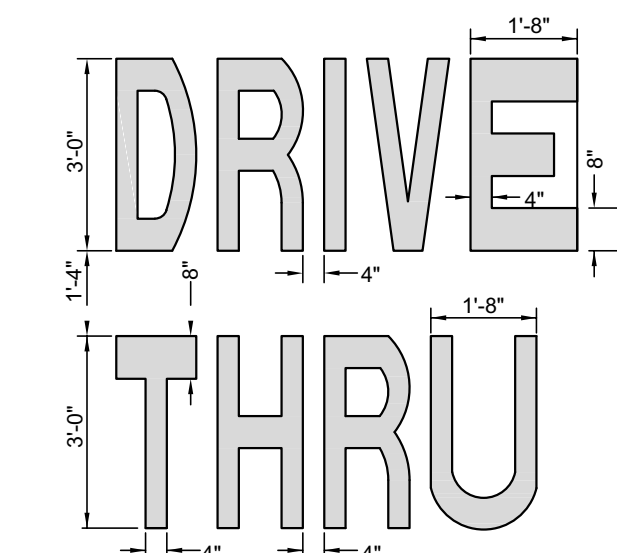

DRIVE-THRU

NOT TO SCALE

NOTES:

1. GENERAL CONTRACTOR SHALL REFER TO PARKING LOT STRIPING SPECIFICATIONS, SEE DETAIL.
2. PAVEMENT MARKINGS SHALL BE APPLIED ACCORDING TO REQUIREMENTS AS OUTLINED IN SECTION 3B OF THE CURRENT MANUAL ON UNIFORM TRAFFIC CONTROL DEVICES.
3. CONTRACTOR SHALL USE WHITE REFLECTIVE PAINT ON ASPHALT & YELLOW REFLECTIVE PAINT ON CONCRETE, UNLESS UPON VERIFICATION BY THE GENERAL CONTRACTOR IT IS DETERMINED THAT LOCAL, STATE, OR ADA CODES DIFFER, IN WHICH CASE THESE CODES SHALL GOVERN.
4. IF STOP SIGNS ARE PROPOSED, "STOP" LETTERING ON STOP BAR DETAIL IS NOT REQUIRED.

2 PAVEMENT MARKINGS - 2

C4.0 NOT TO SCALE

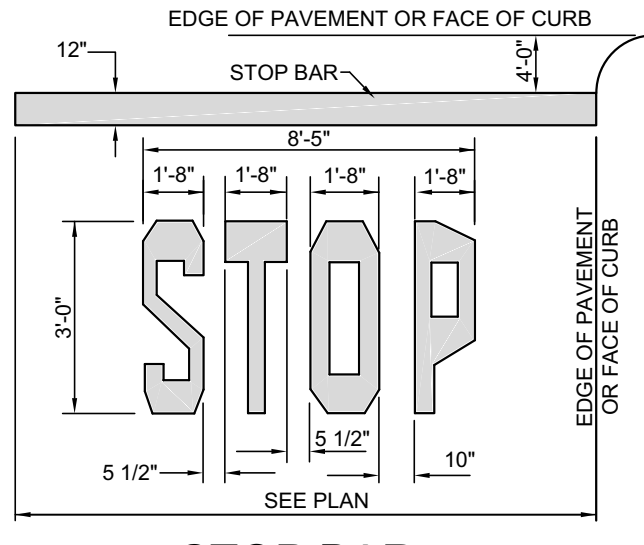

STOP BAR

NOT TO SCALE

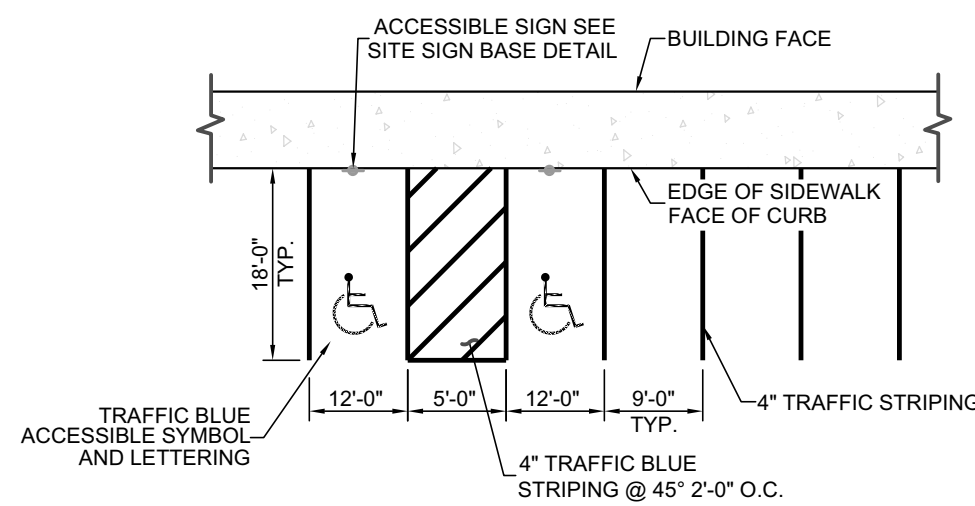

NOTES:

1. ACCESSIBLE PARKING AND ACCESSIBLE AISLES SHALL NOT EXCEED 2% IN SLOPE IN ANY DIRECTION. IF ONLY ONE ACCESS ISLE IS INSTALLED, IT IS TO BE A VAN SIZE.
2. PARKING STALL DIMENSIONING SHALL BE IN ACCORDANCE WITH APPLICABLE GOVERNING AUTHORITIES & ADA STANDARDS. SEE SITE PLAN FOR COMPLETE STRIPING LAYOUT.
3. GENERAL CONTRACTOR SHALL REFER TO PARKING LOT STRIPING SPECIFICATIONS.
4. CONTRACTOR SHALL USE 4" WIDE WHITE REFLECTIVE PAINT FOR STRIPING ON ASPHALT PARKING LOTS.
5. CONTRACTOR SHALL USE 4" WIDE YELLOW REFLECTIVE PAINT FOR STRIPING ON CONCRETE PARKING LOTS.
6. NO WHEEL STOPS TO BE INSTALLED WHEN PARKING IS ADJACENT TO SIDEWALK.
7. ADA SIGNS IN BOLLARDS AND BOLLARDS SHALL BE INSTALLED WHEN PARKING IS ADJACENT TO FLUSH CURB OR A RAMP.
8. ALL DIMENSIONS ARE TO CENTERLINE OF STRIPE UNLESS NOTED OTHERWISE.
9. STRIPING IS THE RESPONSIBILITY OF THE GENERAL CONTRACTOR

3 90° PARKING STRIPING

C4.0 NOT TO SCALE

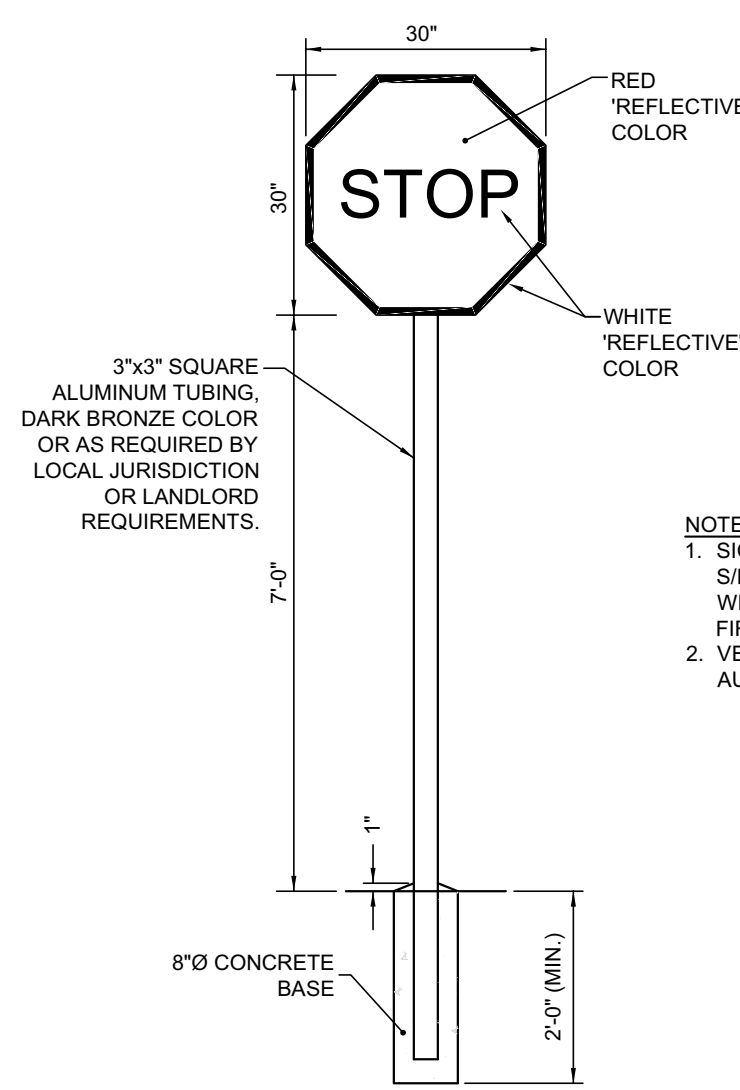

STOP SIGN & STANDARD MOUNTING POST (MUTCD R 1-1)

NOTES:

1. SIGNS SHALL BE FABRICATED USING SIF 0.08 NON-ILLUMINATED ALUMINUM WITH VINYL COPY APPLIED TO THE FIRST SURFACE.
2. VERIFY COLORS WITH JURISDICTIONAL AUTHORITIES.

4 STOP SIGN

C4.0 NOT TO SCALE

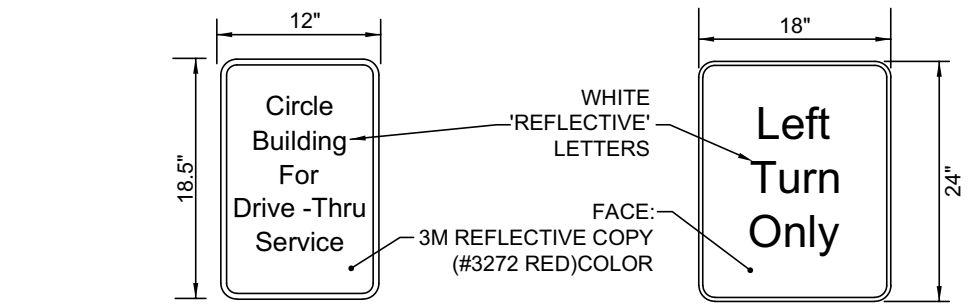

A CIRCLE BUILDING FOR DRIVE-THRU SIGN (REFER TO SIGN PACKAGE)

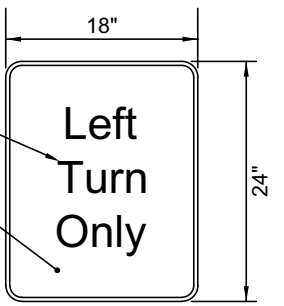

B LEFT TURN ONLY SIGN (REFER TO SIGN PACKAGE)

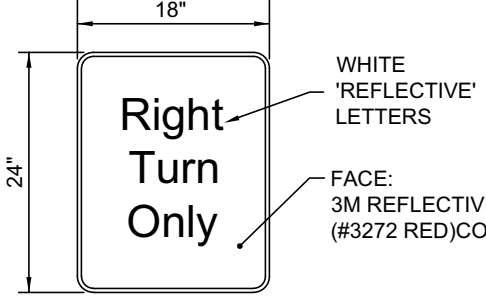

C RIGHT TURN ONLY SIGN (REFER TO SIGN PACKAGE)

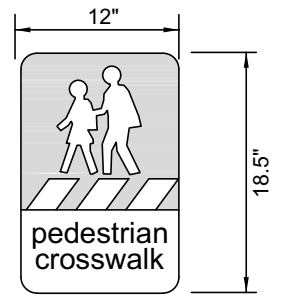

D PEDESTRIAN CROSSWALK (REFER TO SIGN PACKAGE)

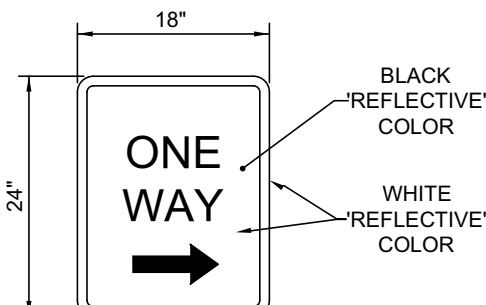

E ONE WAY SIGN (REFER TO SIGN PACKAGE)

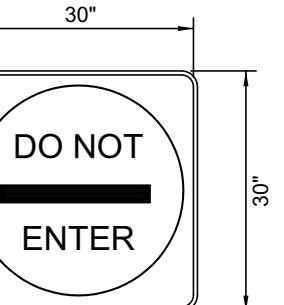

F DO NOT ENTER (REFER TO SIGN PACKAGE)

5 DIRECTIONAL SIGNAGE

C4.0 NOT TO SCALE

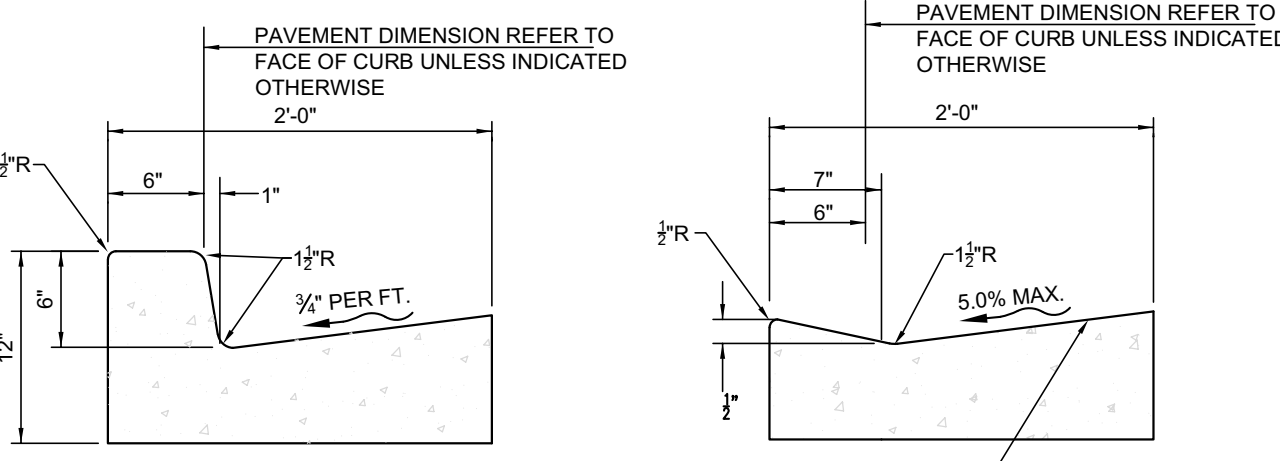

A TYPE "B" CURB & GUTTER

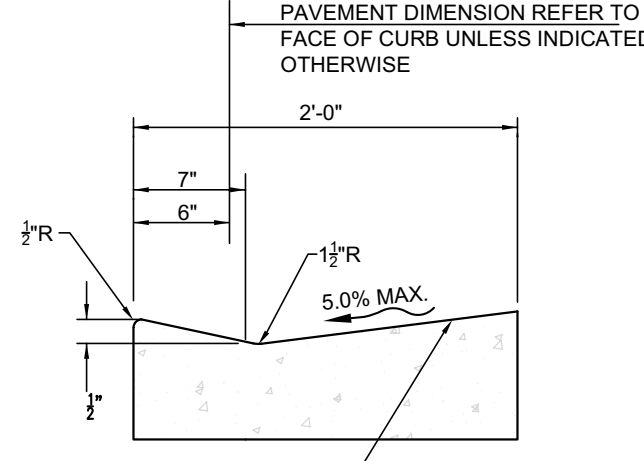

B TYPE "H" MOUNTABLE CURB & GUTTER

NOTES:

1. CONC. FOR CURBING SHALL HAVE A MIN. COMPRESSIVE STRENGTH OF 3,500 PSI @ 28 DAYS
2. CONTRACTION JOINTS @ 1'-0" O.C. TOOLED 1/2" (± 1/4") WIDE, 1" OR MAX. 1/4" DEPTH WHICHEVER IS GREATER. EXPANSION JOINTS @ 40'-0" MAX. UNLESS NOTED OTHERWISE ON PLANS
3. IF NEEDED, DOWEL INTO ADJACENT CONC. SLAB PER THE EXPANSION JOINT DETAIL.
4. GUTTER SLOPE TO MATCH ADJACENT PAVEMENT, TRAVERSE & LONGITUDINAL.

6 CONCRETE CURB & GUTTER

C4.0 NOT TO SCALE

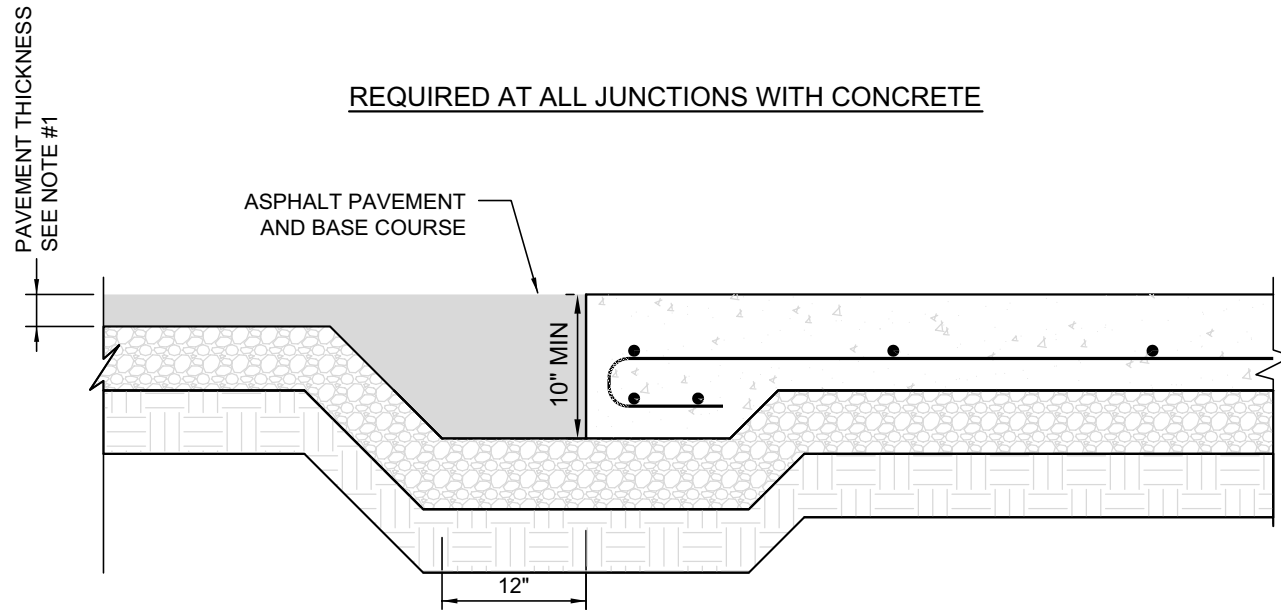

NOTE:

1. GENERAL CONTRACTOR SHALL REFERENCE GEOTECHNICAL REPORT FOR PAVEMENT SECTION REQUIREMENTS.

7 PAVEMENT EDGE DETAIL

C4.0 NOT TO SCALE

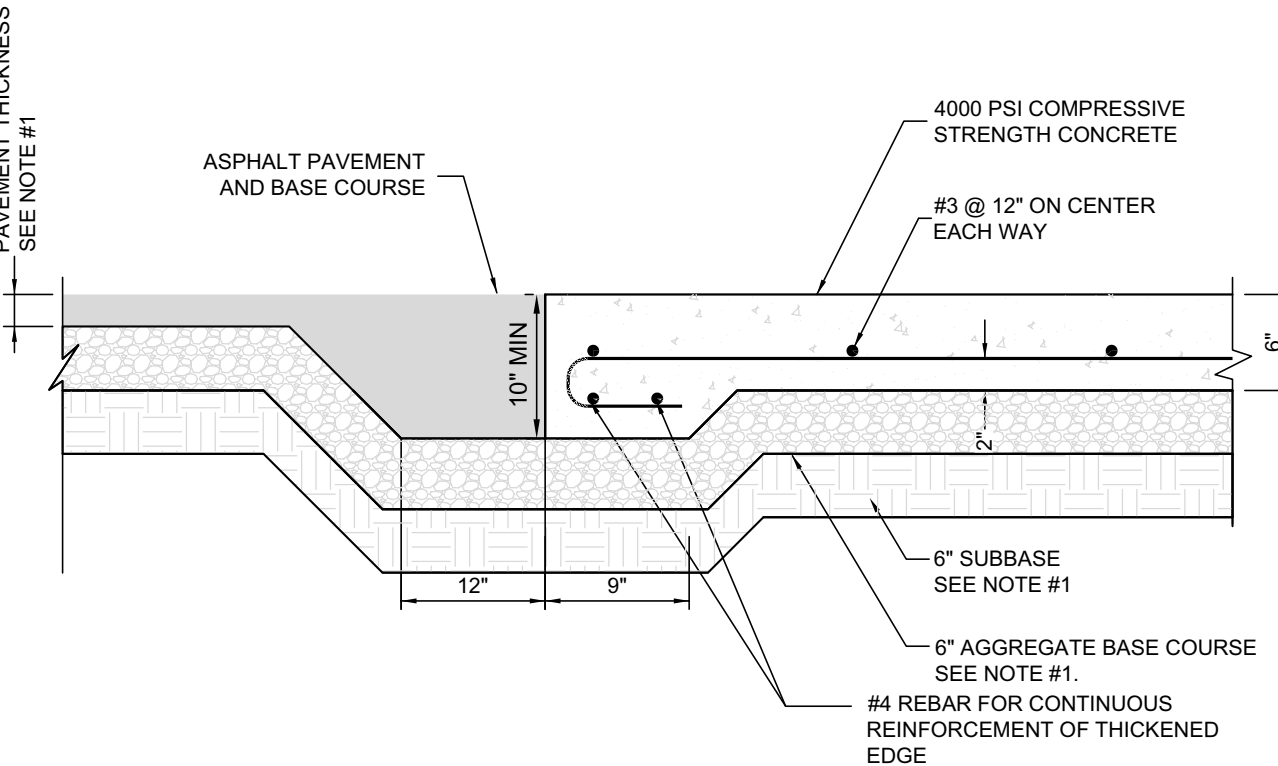

NOTE:

1. GENERAL CONTRACTOR SHALL REFERENCE GEOTECHNICAL REPORT FOR PAVEMENT SECTION REQUIREMENTS.

8 CONCRETE APRON AT TRASH ENCLOSURE

C4.0 NOT TO SCALE

NOTES:

1. DESIGN PER GEOTECH REPORT BY \_\_\_\_\_, DATED \_\_\_\_\_.
2. PAVEMENTS & SUBGRADES INCLUDING MATERIALS & COMPACTION SHALL MEET STANDARDS & SPECIFICATIONS OF THE GOVERNING DEPARTMENT OF TRANSPORTATION.
3. JOINTING & SPACING SHALL BE PER CONCRETE JOINT DETAILS.
4. CONCRETE SHALL HAVE A MIN. COMPRESSIVE STRENGTH OF 3,500 PSI @ 28 DAYS.

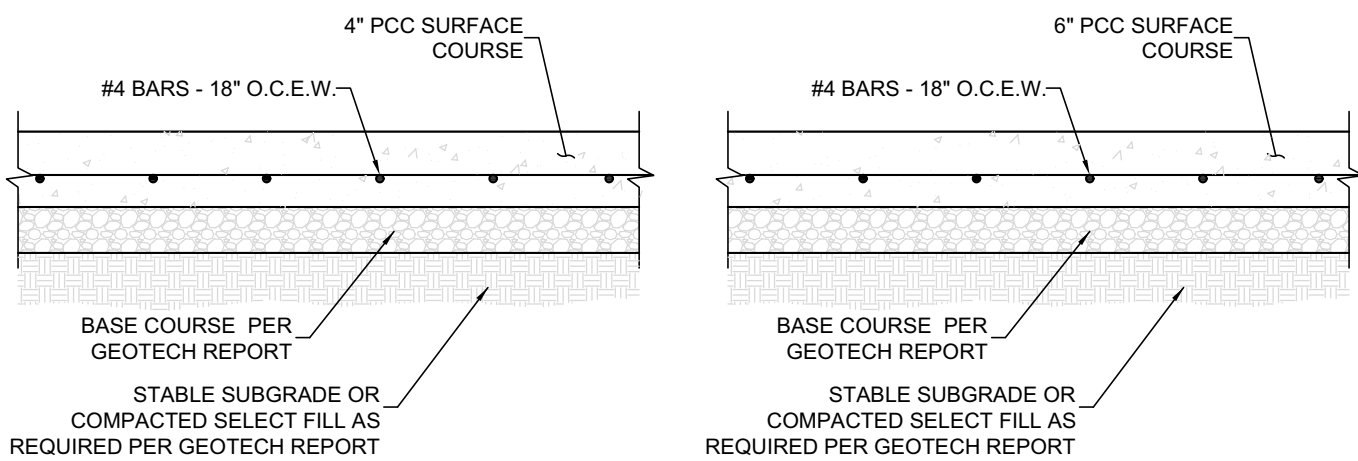

MEDIUM DUTY

HEAVY DUTY

9 CONCRETE PAVEMENTS

C4.0 NOT TO SCALE

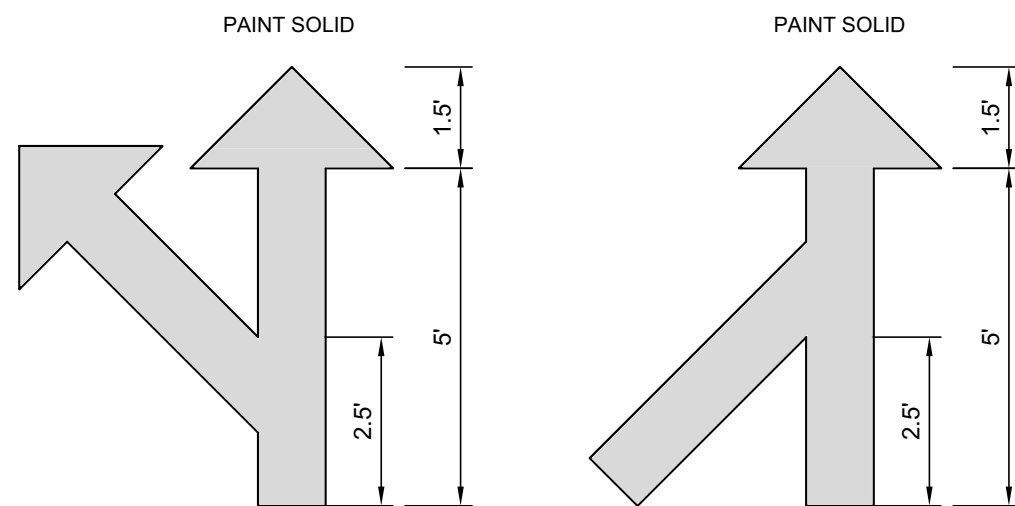

MULTI-LANE SPLIT

MULTI-LANE MERGE

NOTES:

1. GENERAL CONTRACTOR SHALL REFER TO PARKING LOT STRIPING SPECIFICATIONS, SEE DETAIL.
2. CONTRACTOR SHALL USE WHITE REFLECTIVE PAINT ON ASPHALT & YELLOW REFLECTIVE PAINT ON CONCRETE.

10 MULTI-LANE DIRECTIONAL GRAPHICS

C4.0 NOT TO SCALE

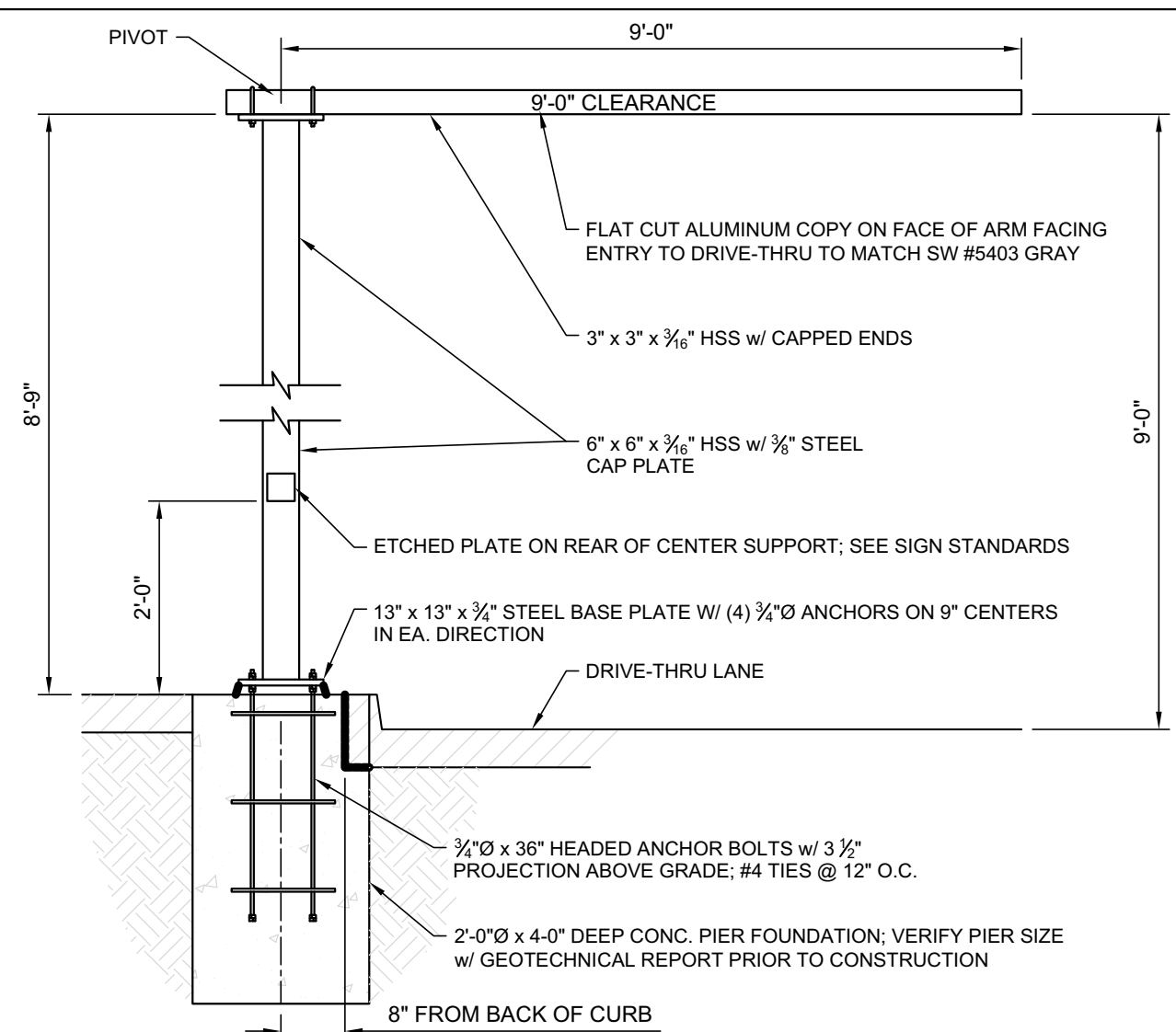

NOTES:

1. ENTIRE CLEARANCE BAR & HARDWARE TO BE POWDER COATED OPC P-820 MATTE BLACK FINISH
2. CLEARANCE BAR ARM TO ROTATE WHEN STRUCK & RETURN TO ORIGINAL POSITION
3. COORDINATE W/ THE ARCHITECT & STRUCTURAL ENGINEER

11 DRIVE-THRU CLEARANCE BAR

C4.0 NOT TO SCALE

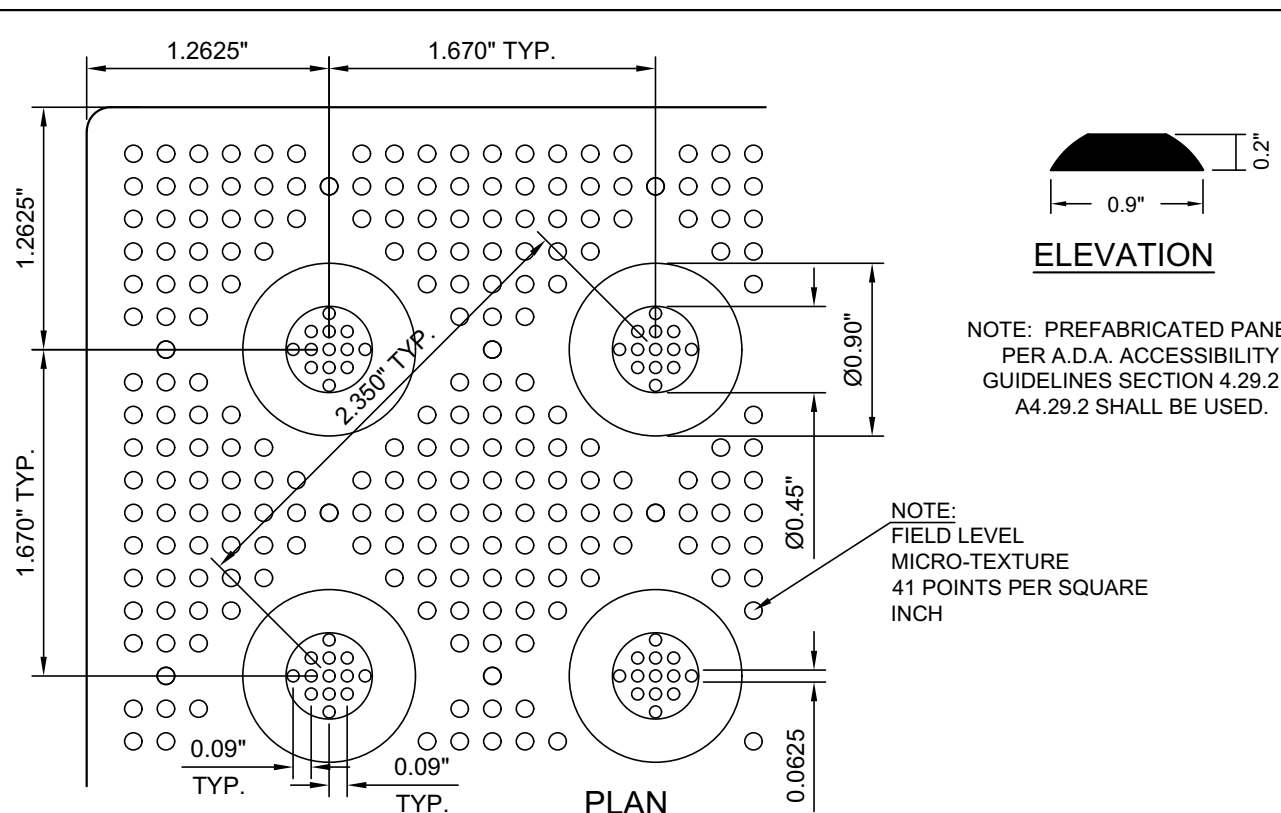

NOTES:

1. THE DETECTABLE WARNING DEVICE SHALL BE LOCATED SO THAT THE NEAREST EDGE OF THE DEVICE IS 6 TO 8 INCHES FROM THE FACE OF CURB LINE.
2. DETECTABLE WARNING DEVICE SHALL BE 24 INCHES IN THE DIRECTION OF TRAVEL AND EXTEND THE FULL WIDTH OF THE RAMP OR FLUSH SURFACE.
3. DETECTABLE WARNING SURFACES SHALL BE CONSTRUCTED BY TEXTURING PRODUCTS CONFORMING TO PROWAG R304. TRANSITION SLOPES ARE NOT TO HAVE DETECTABLE WARNINGS. CONTRACTOR SHALL CONFIRM LOCAL CODES ARE MET.
4. WHERE A CURB RAMP IS CONSTRUCTED WITHIN AN EXISTING CURB, CURB & GUTTER AND/OR SIDEWALK, THE EXISTING CURB & GUTTER SHALL BE REMOVED TO THE NEAREST JOINT BEYOND THE CURB TRANSITIONS OR TO THE EXTENT THAT NO REMAINING SECTION OF CURB OR CURB & GUTTER IS LESS THAN 5' LONG. THE EXISTING SIDEWALK SHALL BE REMOVED TO THE NEAREST JOINT BEYOND THE TRANSITION SLOPE WALK AROUND OR TO THE EXTENT THAT NO REMAINING SECTION OF SIDEWALK IS LESS THAN 5'.
5. THE PLAN MUST PROVIDE FOR DETECTABLE WARNING SURFACE COLORS OR MATERIALS THAT PROVIDE THE NECESSARY CONTRAST, EITHER DARK-ON-LIGHT OR LIGHT-ON-DARK. STANDARD DOME COLOR IS BRICK RED.
6. TRUNCATED DOMES TO BE INSTALLED USING ARMOR TILE CAST IN PLACE DOME TACTILE TILE. PART NUMBER ADA-2 OR OTHER EQUIVALENT APPROVED MATERIAL. PREFERRED MANUFACTURER ARMOR TILE TACTILE SYSTEMS LANCE MITCHELL(919)622-4615 UNLESS PAVERS ARE REQUIRED, CONTRACTOR TO VERIFY THAT CURB RAMP MEET LOCAL CODES AND ADA REQUIREMENTS.

12 DETECTABLE WARNING DEVICE

C4.0 NOT TO SCALE

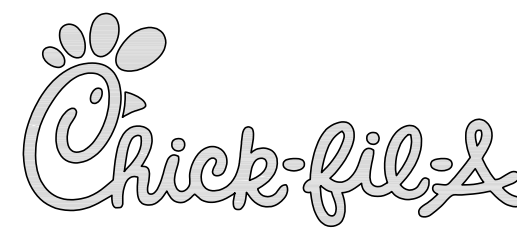

5200 Buffington Rd.  
Atlanta Georgia,  
30349-2998

**Bowman**

Certificate of Authorization License No. 30462  
610 SE 17th St, Suite 300  
Fort Lauderdale, FL 33316  
Phone: (954) 344-6465  
www.bowman.com  
© 2021 Bowman Consulting Group Ltd

Seal

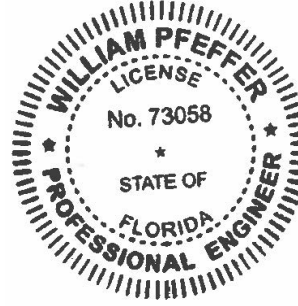

WILLIAM PFEFFER, P.E.  
LICENSE NO. 73058  
6/11/2021

**CHICK-FIL-A**  
**POMPANO BEACH**  
**2250 NORTH FEDERAL HIGHWAY**  
**POMPANO BEACH, FL 33062**

**FSU# 2483**

REVISION SCHEDULE

NO. DATE DESCRIPTION

1. 6/11/2021

2. 6/11/2021

3. 6/11/2021

4. 6/11/2021

5. 6/11/2021

6. 6/11/2021

7. 6/11/2021

8. 6/11/2021

9. 6/11/2021

10. 6/11/2021

11. 6/11/2021

12. 6/11/2021

13. 6/11/2021

14. 6/11/2021

15. 6/11/2021

16. 6/11/2021

17. 6/11/2021

18. 6/11/2021

19. 6/11/2021

20. 6/11/2021

21. 6/11/2021

22. 6/11/2021

23. 6/11/2021

24. 6/11/2021

25. 6/11/2021

26. 6/11/2021

27. 6/11/2021

28. 6/11/2021

29. 6/11/2021

30. 6/11/2021

31. 6/11/2021

32. 6/11/2021

33. 6/11/2021

34. 6/11/2021

35. 6/11/2021

36. 6/11/2021

37. 6/11/2021

38. 6/11/2021

39. 6/11/2021

40. 6/11/2021

41. 6/11/2021

42. 6/11/2021

43. 6/11/2021

44. 6/11/2021

45. 6/11/2021

46. 6/11/2021

47. 6/11/2021

48. 6/11/2021

49. 6/11/2021

50. 6/11/2021

51. 6/11/2021

52. 6/11/2021

53. 6/11/2021

54. 6/11/2021

55. 6/11/2021

56. 6/11/2021

57. 6/11/2021

58. 6/11/2021

59. 6/11/2021

60. 6/11/2021

61. 6/11/2021

62. 6/11/2021

63. 6/11/2021

64. 6/11/2021

65. 6/11/2021

66. 6/11/2021

67. 6/11/2021

68. 6/11/2021

69. 6/11/2021

70. 6/11/2021

71. 6/11/2021

72. 6/11/2021

73. 6/11/2021

74. 6/11/2021

75. 6/11/2021

76. 6/11/2021

77. 6/11/2021

78. 6/11/2021

79. 6/11/2021

80. 6/11/2021

81. 6/11/2021

82. 6/11/2021

83. 6/11/2021

84. 6/11/2021

85. 6/11/2021

86. 6/11/2021

87. 6/11/2021

88. 6/11/2021

89. 6/11/2021

90. 6/11/2021

91. 6/11/2021

92. 6/11/2021

93. 6/11/2021

94. 6/11/2021

95. 6/11/2021

96. 6/11/2021

97. 6/11/2021

98. 6/11/2021

99. 6/11/2021

100. 6/11/2021

101. 6/11/2021

102. 6/11/2021

103. 6/11/2021

104. 6/11/2021

105. 6/11/2021

106. 6/11/2021